



**Yuhua**  
Primary School

# *Welcome Back to Yuhua Primary School*



**Yuhua Primary School**

*Growing Our Hearts and Minds*



# Our School Leadership Team



**Mrs Zoey So**  
Vice-Principal



**Mrs Ruth Tai**  
Principal



**Mr Noah Ong**  
Vice-Principal  
(Admin)





# Our Management Team



**Mrs Corrine Chan**  
YH Lower Pri



**Mr Musa**  
HOD Student  
Management



**Ms Kavitha**  
HOD English  
Language



**Mdm Jesslin Loong**  
HOD MTL



**Mrs Charlotte Lee**  
HOD Maths



**Mrs Sharon Ow**  
LH Maths



**Mr Shum Wai Hoh**  
HOD PE & CCA



**Ms Celeste Chen**  
SH Aesthetics  
(Covering)



**Mrs Lau Li Ping**  
HOD ICT



## Programme Outline

	<u>Group 1</u> <i>Parents/guardians from Classes 1 <b>Diligence, Unity &amp; Honesty</b></i>	<u>Group 2</u> <i>Parents/guardians from Classes 1 <b>Joy, Courage, Kindness &amp; Gratitude</b></i>
Before 8 am	Arrival of students and parents/guardians	
8.00 a.m.	Flag-raising Ceremony	
8.15 a.m.	<ul style="list-style-type: none"> <li>• Welcome by School Leaders</li> <li>• Sharing by Subject Heads &amp; PSG</li> </ul>	
9.00 a.m.	Parents/guardians of Classes <b>1 Diligence, Unity &amp; Honesty</b> to proceed to the canteen for Recess Session	<ul style="list-style-type: none"> <li>• Tea Break</li> <li>• Sharing on ICT Matters</li> </ul>
10.00 a.m.	<ul style="list-style-type: none"> <li>• Tea Break</li> <li>• Sharing on ICT Matters</li> </ul>	Parents/guardians of Classes <b>1 Joy, Courage, Kindness &amp; Gratitude</b> to proceed to the canteen for Recess Session
11.00 a.m.	Sharing by Subject Heads & Year Head	
11.45 a.m.	Staggered Dismissals for students	
12 noon	Home Sweet Home for all students and parents/guardians	



# Ongoing Q & A Session

[Platform will be closed at the end of the sharing.]



<https://go.gov.sg/yhps-2023-p1>

- ❑ Type out your queries
- ❑ Indicate your name
- ❑ Questions with more 'likes' will be addressed first
- ❑ Will try to address as many questions as possible while the sharing time permits





# Our Mission

# Growing Our Hearts and Minds



## Vision

Yuhualite

One who Cares, Shares and Contributes;  
One who Learns, Thinks and Innovates



## School Values:

R<sup>3</sup>ICH - Respect, Responsibility, Resilience, Integrity, Care, Harmony

# Our R<sup>3</sup>ICH School Values



## RESPECT



**Be Polite And Respectful**

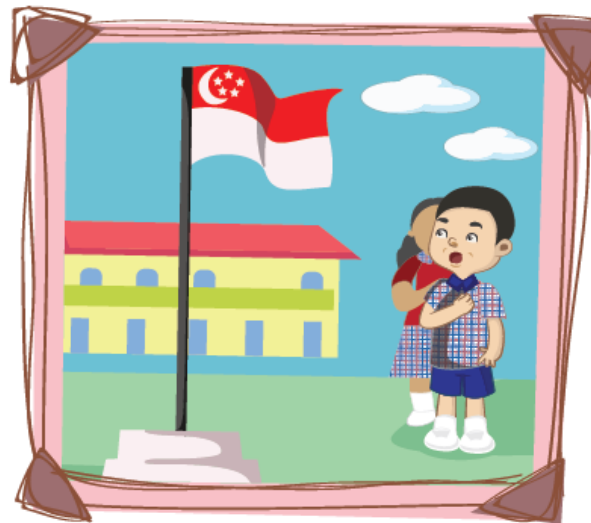

**Recite The National Pledge With Pride**

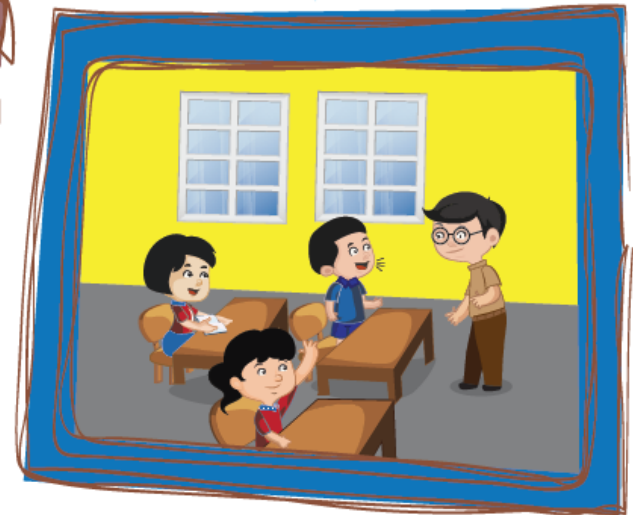

**Be Considerate**



# Our R<sup>3</sup>ICH School Values



## RESPONSIBILITY



**Take Care Of Yourself And Others**



**Be A Good Role Model**



**Be Socially Responsible**





# Our R<sup>3</sup>ICH School Values



## RESILIENCE



**Believe In  
Yourself And Do  
Not Give Up**



**Do Your Best**



**Stay On Task**



# Our R<sup>3</sup>ICH School Values



## INTEGRITY



**Do The Right Thing**



**Stand Up For What Is Right**



**Be Honest**



# Our R<sup>3</sup>ICH School Values



**Be Thoughtful And  
Care For Others**



**Help Your Friends  
And Encourage  
One Another**



**Do Your Part For  
The Environment**





# Our R<sup>3</sup>ICH School Values



## HARMONY



**Appreciate And Understand One Another's Culture**



**Celebrate Together**



**Work And Play Together**



# Our ACHIEVE Student Outcomes

EVERY YUHUALITE CAN

A ★ C ★ H ★ I ★ E ★ V ★ E

Our Desired Student Outcomes

<b>ACTIVE CONTRIBUTOR</b>	<b>CRITICAL THINKER</b>	<b>HEALTHY PERSON</b>	<b>INDEPENDENT LEARNER</b>	<b>ENCOURAGING FRIEND</b>	<b>VALUES-DRIVEN LEADER</b>	<b>ENGAGING COLLABORATOR</b>
---------------------------	-------------------------	-----------------------	----------------------------	---------------------------	-----------------------------	------------------------------

Our Desired Behavioural Indicators, Dispositions & Attributes

I take care of my environment.	I reflect and improve.	I grow my self-confidence.	I take ownership of my learning.	I include others.	I lead responsibly.	I respect the views of others.
I am proactive in helping others.	I use the thinking routines I have learnt.	I make responsible decisions.	I persevere in my learning goals.	I am a peer supporter.	I am exemplary in my actions.	I work harmoniously with others.
I use my strengths to benefit others.	I see things from various perspectives.	I take good care of myself.	I pursue my learning interests and talents.	I am an active listener.	I find different ways to solve problems.	I share my thoughts with confidence.

## EVERY YUHUALITE CAN ACHIEVE!

Through our **ACHIEVE** student framework that undergirds our school's programmes and enactment of positive life-long learning practices, Yuhua Primary seeks to achieve our mission of growing our students' hearts and minds.

### OUR SCHOOL'S PHILOSOPHY & SHARED BELIEFS

Yuhua Primary strongly believes that every Yuhualite is unique and has the potential to learn well and succeed in life. As staff members of Yuhua, we aim to embrace and role-model life-long learning so as to thrive and be effective professionals, while providing the caring and conducive teaching and learning environment for our Yuhualites to flourish.

### SCHOOL VALUES: R<sup>3</sup>IGH

★ RESPONSIBILITY ★ RESPECT ★ RESILIENCE ★ INTEGRITY ★ CARE ★ HARMONY

### SCHOOL MOTTO

Strive and Shine - Together We Can ACHIEVE



**Forging Ahead Together**  
*Parents our Partners in Education*

**School**

**Your Child,  
Our  
Children**

**Teacher**

**Parent**





# Strengthening our Home-School Partnership

- ❑ **Discuss with Teachers on the agreed channels of communication:**
  - Parents Gateway (PG)
  - Work emails
  - Phone call via General Office (GO)
  - Make an appointment to Zoom or meet in person
  
- ❑ **Allow our Teachers lead time to respond:**
  - Official contact hours (during school days) – 7.30 a.m. to 5.30 p.m.
  - Give at least 3 school days to come back to you on the feedback
  - If truly urgent, request for a return call via GO when they are back from class and are available to call you back.



# Thank You & Welcome to our Yuhua Primary Family!

